陵水县ls2023-16号用地勘测定界图

2037.10-371.51

371.51 372.99

2038.02 2038.02

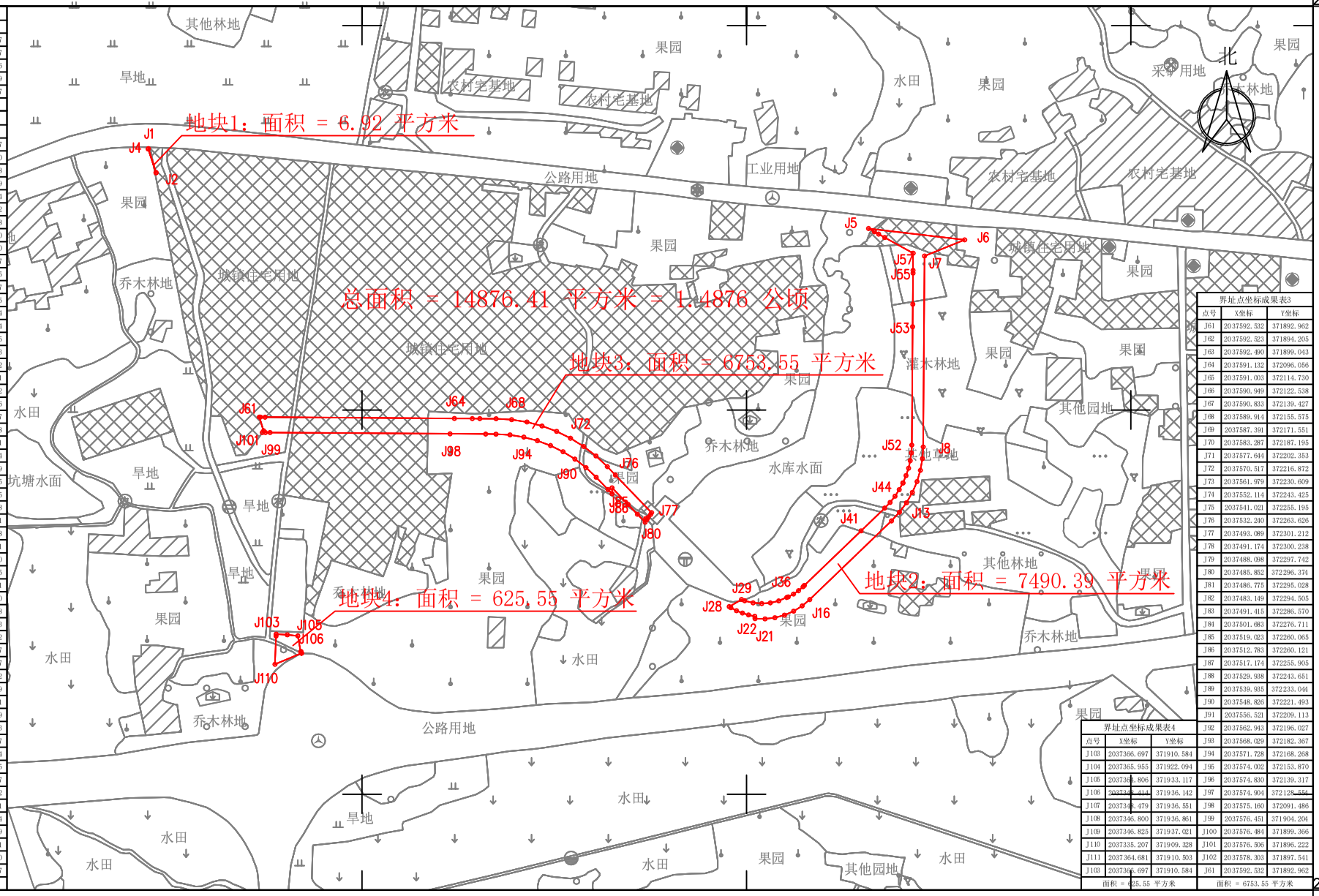

界址点坐标成果表1		
点号	X坐标	Y坐标
J1	2037871.997	371777.587
J2	2037847.042	371785.617
J3	2037846.924	371785.376
J4	2037871.685	371777.409
J1	2037871.997	371777.587
面积 = 6.92 平方米		

界址点坐标成果表2		
点号	X坐标	Y坐标
J5	2037788.854	372527.037
J6	2037777.113	372627.070
J7	2037760.243	372585.338
J8	2037561.539	372583.969
J9	2037549.271	372583.184
J10	2037537.172	372581.012
J11	2037525.398	372577.478
J12	2037514.102	372572.630
J13	2037503.429	372566.530
J14	2037493.519	372559.257
J15	2037484.499	372550.905
J16	2037402.603	372465.917
J17	2037395.966	372457.955
J18	2037390.542	372449.124
J19	2037386.441	372439.604
J20	2037383.750	372429.595
J21	2037382.523	372419.303
J22	2037382.786	372408.942
J23	2037385.227	372408.661
J24	2037386.583	372402.152
J25	2037388.533	372395.796
J26	2037391.062	372389.647
J27	2037394.146	372383.758
J28	2037395.233	372382.081
J29	2037402.754	372394.864
J30	2037401.347	372398.159
J31	2037399.184	372406.895
J32	2037398.448	372415.865
J33	2037399.158	372424.838
J34	2037401.296	372433.581
J35	2037404.807	372441.868
J36	2037405.412	372443.411
J37	2037408.349	372448.970
J38	2037411.891	372454.165
J39	2037415.992	372458.931
J40	2037417.340	372460.330
J41	2037474.171	372519.308
J42	2037497.871	372543.903
J43	2037503.776	372549.512
J44	2037510.154	372554.577
J45	2037516.956	372559.057
J46	2037523.799	372562.742
J47	2037524.127	372562.919
J48	2037531.611	372566.131
J49	2037539.350	372568.669
J50	2037547.284	372570.513
J51	2037555.349	372571.647
J52	2037563.483	372572.064
J53	2037686.587	372572.915
J54	2037710.026	372573.077
J55	2037742.497	372573.302
J56	2037745.292	372573.321
J57	2037763.199	372573.444
J58	2037779.543	372543.879
J59	2037783.063	372537.511
J60	2037785.458	372533.180
J5	2037788.854	372527.037
面积 = 7490.39 平方米		

界址点坐标成果表3		
点号	X坐标	Y坐标
J61	2037592.532	371892.962
J62	2037592.523	371894.205
J63	2037592.490	371899.043
J64	2037591.132	372096.056
J65	2037591.003	372114.730
J66	2037590.949	372122.538
J67	2037590.833	372139.427
J68	2037589.914	372155.575
J69	2037587.391	372171.551
J70	2037583.287	372187.195
J71	2037577.644	372202.353
J72	2037570.517	372216.872
J73	2037561.979	372230.609
J74	2037552.114	372243.425
J75	2037541.021	372255.195
J76	2037532.240	372263.626
J77	2037493.089	372301.212
J78	2037491.174	372300.238
J79	2037488.098	372297.742
J80	2037485.852	372296.374
J81	2037486.775	372295.028
J82	2037483.149	372294.505
J83	2037491.415	372286.570
J84	2037501.683	372276.711
J85	2037519.023	372260.065
J86	2037512.783	372260.121
J87	2037517.174	372255.905
J88	2037529.938	372243.651
J89	2037539.935	372233.044
J90	2037548.826	372221.493
J91	2037556.521	372209.113
J92	2037562.943	372196.027
J93	2037568.029	372182.367
J94	2037571.728	372168.268
J95	2037574.002	372153.870
J96	2037574.830	372139.317
J97	2037574.904	372128.554
J98	2037575.160	372091.486
J99	2037576.451	371904.204
J100	2037576.484	371899.366
J101	2037576.506	371896.222
J102	2037578.303	371897.541
J61	2037592.532	371892.962
面积 = 6753.55 平方米		

界址点坐标成果表4		
点号	X坐标	Y坐标
J103	2037366.697	371910.584
J104	2037365.955	371922.094
J105	2037361.806	371933.117
J106	2037348.414	371936.142
J107	2037348.479	371936.551
J108	2037346.800	371936.861
J109	2037346.825	371937.021
J110	2037335.207	371909.328
J111	2037364.681	371910.503
J103	2037366.697	371910.584
面积 = 625.55 平方米		

海南国源土地矿产勘测规划设计院有限公司

2037.10 2037.10

371.51 372.99

2024年03月数字化测图
2000国家大地坐标系
1985国家高程基准

1:2000